

PREPARED FOR  
JOSH BASSO  
405 SKYLINE DR  
LAKE GENEVA, WI  
53147

PLAT OF SURVEY

KROTT SURVEYING INC.  
N3705 WILLOW BEND LANE  
LAKE GENEVA WI. 53147  
PHONE # (262)248-3697  
FAX # (262)249-0639

PARCEL 2 : LOTS 591 THRU 598 BLOCK 11, EXCEPT THAT PART DESCRIBED AS FOLLOWS :  
: COMMENCING AT THE SOUTHWEST CORNER OF LOT 598; THENCE EAST ALONG THE SOUTH  
LINE OF SAID LOT 1.00 FOOT; THENCE NORTHWESTERLY TO THE NORTHWEST CORNER OF  
LOT 596 ; THENCE SOUTH TO THE SOUTHWEST CORNER OF LOT 598, AND THE PLACE OF  
BEGINNING. LAKE COMO BEACH SUBDIVISION, A SUBDIVISION LOCATED IN TOWN 2 NORTH,  
RANGE 17 EAST, TOWN OF GENEVA, WALWORTH COUNTY, WISCONSIN.

PARCEL 3:  
LOTS 612 THRU 616 AND LOTS 599 AND 600 BLOCK 11 , LAKE COMO BEACH  
SUBDIVISION , LOCATED IN T.2.N. , R.17.E. , WALWORTH COUNTY, WISCONSIN.

EXCEPTING THEREFROM:  
THE WEST 1 FOOT OF THE NORTH 4 FOOT OF LOT 599 BLOCK 11, LAKE  
COMO BEACH SUBDIVISION. LOCATED IN T.2.N. , R.17.E , WALWORTH  
COUNTY WISCONSIN.

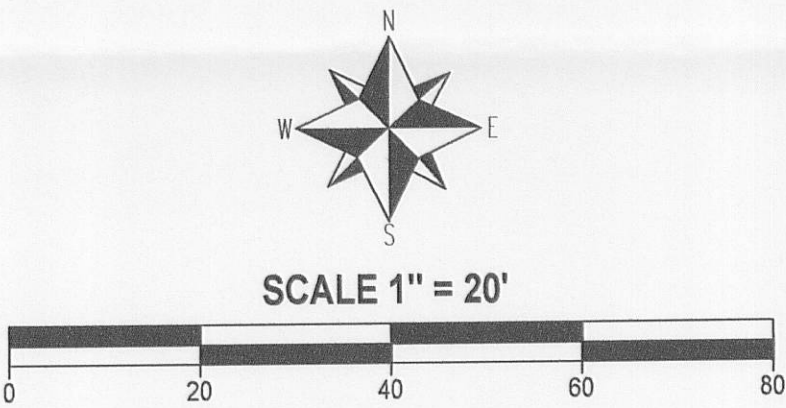
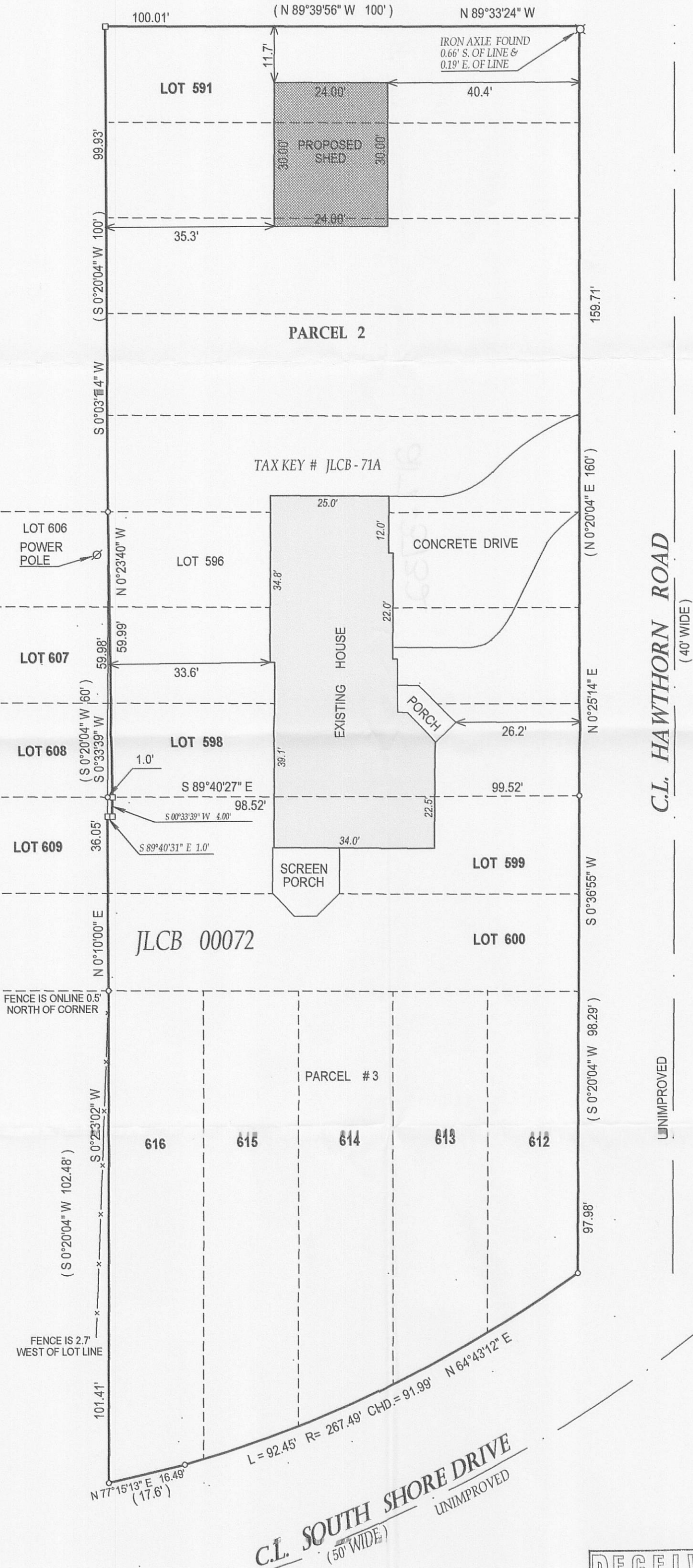

LEGEND  
□ FOUND IRON BAR  
○ FOUND IRON PIPE

(xx) RECORDED AS  
JOB# 01-102UD 2011  
TAX KEY #JLCB00071A

NOTE : BEARINGS ARE REFERENCED TO PREVIOUS SURVEY OF RECORD.  
I have surveyed the above-described property and the above map is  
a true representation thereof and shows the size and location of the  
property, its exterior boundaries, the location and dimensions of all  
structures thereon, fences apparent easements and roadways and  
visible encroachments, if any.

This survey is made for the exclusive use of the present owners of  
the property, and also those who purchase, mortgage, or insure the  
title thereto within one (1) year from date hereof; and as to them I  
warrant the accuracy of said survey map.

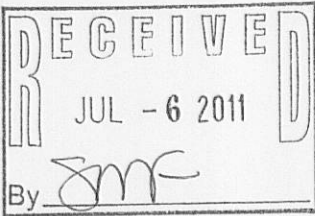

DATE OF LAST REVISION 07 / 06 / 2011

JOHN KROTT S - 2258  
Wisconsin Registered Land Surveyor  
(original if signed in red )  
DATED THIS THE 5th DAY OF AUGUST 2007.

217-3732